

Patient report

Bio-Rad DATE: 08/12/2019
D-10 TIME: 02:39 PM
S/N: #DC2K755917 Software version: 4.30-2
Sample ID: 10566382
Injection date 08/12/2019 12:56 PM
Injection #: 10 Method: HbA1c
Rack #: --- Rack position: 5

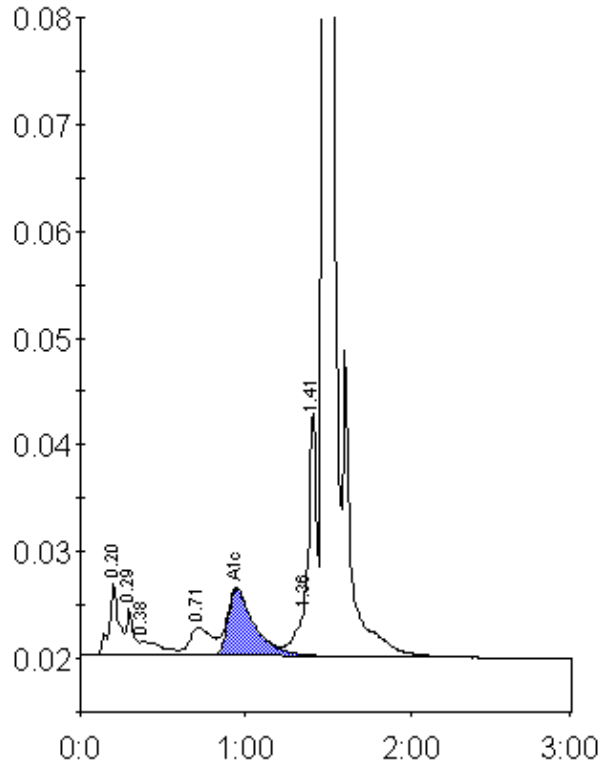

Peak table - ID: 10566382

Peak	R.time	Height	Area	Area %
A1a	0.20	6673	27909	1.9
A1b	0.29	4303	13407	0.9
Unknown	0.38	1330	12493	0.8
LA1c/CHb-1	0.71	2666	24566	1.6
A1c	0.95	6287	70777	6.5
P3	1.36	5362	21813	1.4
Unknown	1.41	23041	67531	4.5
A0	1.48	422480	1268406	84.2
Total Area:	1506900			

Concentration:	%
A1c	6.5